

## Arkansas Healthcare Coalitions Leadership Contact List

<b>Arkansas Valley</b>				
Position	Name	Phone Number	AWIN Talk Group	Email
Co-Leader	Emily Johnson	479-573-3123 (c:479-965-4894)	HO ARVAL	<a href="mailto:Emily.Johnson@mercy.net">Emily.Johnson@mercy.net</a> or <a href="mailto:edjohnson415@gmail.com">edjohnson415@gmail.com</a> <a href="mailto:Randall.Dickerson@mercy.net">Randall.Dickerson@mercy.net</a> <a href="mailto:Chris.key@conwayregional.org">Chris.key@conwayregional.org</a> <a href="mailto:avrrc1@gmail.com">avrrc1@gmail.com</a> <a href="mailto:ranay.storms@gmail.com">ranay.storms@gmail.com</a>
Co-Leader	Randy Dickerson	479-508-8207 (c:479-209-6270)		
Secretary	Chris Key	479-229-6189 (c:479-453-9417)		
RRC	Paul Pestel	479-518-5560		
Clinical Advisor	Ranay Storm	479-979-7611		
<b>Metro</b>				
Position	Name	Phone Number	AWIN Talk Group	Email
Co-Leader	Daren Bolen	501-364-2846	HO METRO	<a href="mailto:bolendg@archildrens.org">bolendg@archildrens.org</a> <a href="mailto:Jody.carter@baptist-health.org">Jody.carter@baptist-health.org</a> <a href="mailto:Renee.Fowler@baptist-health.org">Renee.Fowler@baptist-health.org</a> <a href="mailto:rrc@metrohcc.org">rrc@metrohcc.org</a> <a href="mailto:novack@idarkansas.com">novack@idarkansas.com</a> <a href="mailto:stroudmichaelh@uams.edu">stroudmichaelh@uams.edu</a>
Co-Leader	Jody Carter	501-231-9307 (c:501-231-9307)		
Secretary	Renee Fowler	501-202-2389		
RRC	Steve Whisnant	501-772-5176		
Clinical Advisors	Dr. Amanda Novack	501-940-0110		
	Dr. Michael Stroud	501-658-6862		
<b>Northcentral Region</b>				
Position	Name	Phone Number	AWIN Talk Group	Email
Co-Leader	Sheila Crymes	501-887-3293 (c: 870-213-5106)	HO NCENT	<a href="mailto:Sheila.Crymes@baptist-health.org">Sheila.Crymes@baptist-health.org</a> <a href="mailto:frankie.feltrop@unity-health.org">frankie.feltrop@unity-health.org</a> <a href="mailto:Tamara.Mckee@baptist-health.org">Tamara.Mckee@baptist-health.org</a> <a href="mailto:andrew.hradesky@outlook.com">andrew.hradesky@outlook.com</a> <a href="mailto:james.zini@zinimedical.com">james.zini@zinimedical.com</a>
Co-Leader	Frankie Feltrop	c: 501-281-2662		
Secretary	Tamara Mckee	501-887-3289 (c: 501-388-1464)		
RRC	Andrew Hradesky	501-613-2882		
Clinical Advisor	Dr. James Zini	870-615-0401		
<b>Northeast Region</b>				
Position	Name	Phone Number	AWIN Talk Group	Email
Co-Leader	Bryan Mattes	870-208-2145 (c:870-208-3913)	HO NEAST	<a href="mailto:bmattes@sbrmc.org">bmattes@sbrmc.org</a> <a href="mailto:ckirkendoll@sbrmc.org">ckirkendoll@sbrmc.org</a> <a href="mailto:Ypgoins@sbrmc.org">Ypgoins@sbrmc.org</a> <a href="mailto:nearrc1@outlook.com">nearrc1@outlook.com</a> <a href="mailto:sspeights@nyit.edu">sspeights@nyit.edu</a>
Co-Leader	Carl Kirkendoll	870-926-5051		
Secretary	Yolanda Atkins	870-378-4142		
RRC	Karla Davis	870-450-5475		
Clinical Advisor	Shane Speights, DO,	870-680-8196		
<b>Northwest Region</b>				
Position	Name	Phone Number	AWIN Talk Group	Email
Co-Leader	Brad Hodges	479-463-1170 (c:479-7472040)	NW-1 and HO NWEST	<a href="mailto:bhodges@wregional.com">bhodges@wregional.com</a> <a href="mailto:Eric.Will@mercy.net">Eric.Will@mercy.net</a> <a href="mailto:anne_kanitz@nw-health.com">anne_kanitz@nw-health.com</a> <a href="mailto:nwrrc1tl@gmail.com">nwrrc1tl@gmail.com</a> <a href="mailto:bagwellh@archildrens.org">bagwellh@archildrens.org</a>
Co-Leader	Eric Will	479-338-2989		
Secretary	Annie Kanitz	479-757-10578		
RRC	Terry Lawson	479-841-8658		
Clinical Advisor	Holli Bagwell	497-207-9249		
<b>Southeast Region</b>				
Position	Name	Phone Number	AWIN Talk Group	Email
Co-Leader	Larry Kennedy	870-541-7693 (c:870-489-8612)	HO SEAST	<a href="mailto:kennedyl@jrmc.org">kennedyl@jrmc.org</a> <a href="mailto:Phillip.Gilmore@acmconline.org">Phillip.Gilmore@acmconline.org</a> <a href="mailto:Shirley.White@acmconline.org">Shirley.White@acmconline.org</a> <a href="mailto:Steven.Smith@acmconline.org">Steven.Smith@acmconline.org</a> <a href="mailto:Rodneydixon55@gmail.com">Rodneydixon55@gmail.com</a>
Co-Leader	Phillip Gilmore	870-364-1271 (c:501-454-8576)		
Secretary	Shirley White	870-364-1272 (c:870-853-6906)		
RRC	Steven Smith	870-317-8900		
Clinical Advisor	Dr. Rodney Dixon	870-864-0531 (c:870-918-5530)		
<b>Southwest Region</b>				
Position	Name	Phone Number	AWIN Talk Group	Email
Co-Leader	Kelly Holybee	870-722-3891 (c: 870-703-0892)	HO SWEST	<a href="mailto:Kelly.Holybee@steward.org">Kelly.Holybee@steward.org</a> <a href="mailto:stevenm@howardmemorial.com">stevenm@howardmemorial.com</a> <a href="mailto:clints@howardmemorial.com">clints@howardmemorial.com</a> <a href="mailto:SouthwestARRRC@gmail.com">SouthwestARRRC@gmail.com</a> <a href="mailto:sijustice50@gmail.com">sijustice50@gmail.com</a>
Co-Leader	Steven May	870-845-6950 (c: 870-557-2246)		
Secretary	Clint Schooley	870-845-8050 (c: 870-557-5857)		
RRC	Andy Threlkeld	479-243-5076		
Clinical Advisor	Sonya Justice, RN	870-864-3498		

## Arkansas Healthcare Coalitions Leadership Contact List

<b>Arkansas Hospital Association (AHA)</b>				
Position	Name	Phone Number	Fax	Email
Vice President of Education	Lyndsey Dumas	501-224-7878 (c:501-297-2316)	501-224-0519	<a href="mailto:ldumas@arkhospitals.org">ldumas@arkhospitals.org</a>
Quality Specialist	Cindy Crump	501-224-7878	501-224-0519	<a href="mailto:ccrump@arkhospitals.org">ccrump@arkhospitals.org</a>
<b>Arkansas Health Care Association (AHCA)</b>				
Position	Name	Phone Number	Fax	Email
Executive Director	Rachel Bunch	501-374-4422	501-374-1077	<a href="mailto:rbunch@arhealthcare.com">rbunch@arhealthcare.com</a>
Director of Member Services	Cat Hamilton	501-374-4422 (c:870-215-8435)	501-374-1077	<a href="mailto:chamilton@arhealthcare.com">chamilton@arhealthcare.com</a>
Director of Finance	Pam White	501-374-4422 (c:501-690-9845)	501-374-1077	<a href="mailto:pwhite@arhealthcare.com">pwhite@arhealthcare.com</a>
<b>Arkansas Ambulance Association (AAA)</b>				
Position	Name	Phone Number	Fax	Email
AAA President	Amanda Warren-Newton	870-904-1573		<a href="mailto:amanda.warren.newton@gmail.com">amanda.warren.newton@gmail.com</a>
<b>Arkansas Emergency Management Association (AEMA)</b>				
Position	Name	Phone Number	Fax	Email
AEMA President	Lee Ann Smith			<a href="mailto:LeeAnn.Smith@adem.arkansas.gov">LeeAnn.Smith@adem.arkansas.gov</a>
<b>Arkansas Department of Health (ADH)</b>				
Position	Name	Phone Number	Fax	Email
OPERS Director	Joe Martin	501-671-1452	501-280-4140	<a href="mailto:joe.martin@arkansas.gov">joe.martin@arkansas.gov</a>
Operations Section Chief	Tyler Sorrells	501-683-4029 (c:501-607-9597)	501-280-4140	<a href="mailto:tyler.sorrells@arkansas.gov">tyler.sorrells@arkansas.gov</a>
HPP Program Manager	Stephen Brown	501-671-1603 (c:501-231-8402)	501-280-4140	<a href="mailto:stephen.brown@arkansas.gov">stephen.brown@arkansas.gov</a>
HPP Program Auditor	VACANT			
PHEP Section Chief	VACANT			
Training/Exercise Program Mgr.	Emily Campbell	501-680-3101		<a href="mailto:emily.campbell@arkansas.gov">emily.campbell@arkansas.gov</a>
PHP Exercise Coordinator	VACANT			
<b>ECC 24/7</b>		501-661-2136		<a href="mailto:communication.center@arkansas.gov">communication.center@arkansas.gov</a>
<b>ADH Public Health Preparedness Coordinators</b>				
Region	Name	Phone Number	Fax	Email
Northwest	Amanda Guizar	479-968-3254 (c: 479-886-3807)		<a href="mailto:Amanda.guizar@arkansas.gov">Amanda.guizar@arkansas.gov</a>
Northeast	Cody Crymes	870-251-2848 (c: 870-612-7584)		<a href="mailto:cody.crymes@arkansas.gov">cody.crymes@arkansas.gov</a>
Central	Glenn Getz	501-280-4994 (c: 501-744-9017)		<a href="mailto:glenn.getz@arkansas.gov">glenn.getz@arkansas.gov</a>
Southeast	Stephen McClellan	870-325-6311 (c: 870-250-0438)		<a href="mailto:stephen.mcclellan@arkansas.gov">stephen.mcclellan@arkansas.gov</a>
Southwest	Penny Wheelchel	870-260-5416		<a href="mailto:penny.wheelchel@arkansas.gov">penny.wheelchel@arkansas.gov</a>

# Arkansas Healthcare Coalitions Leadership Contact List

\*\*\*\*\*Highlighted hospitals have been known to provide rabies PEP at some time in the past, as of November 7, 2022.\*\*\*\*\*

## Arkansas Hospitals, 2022

Medicare Rural Hospital Flexibility Grant Program | HRSA-15-038 | Office of Rural Health Policy

SOURCE: <https://www.hrsa.gov/ruralhealth/programopportunities/fundingopportunities/7id=b56d4504-7b16-4f79-b0e8-37b766f2213e>

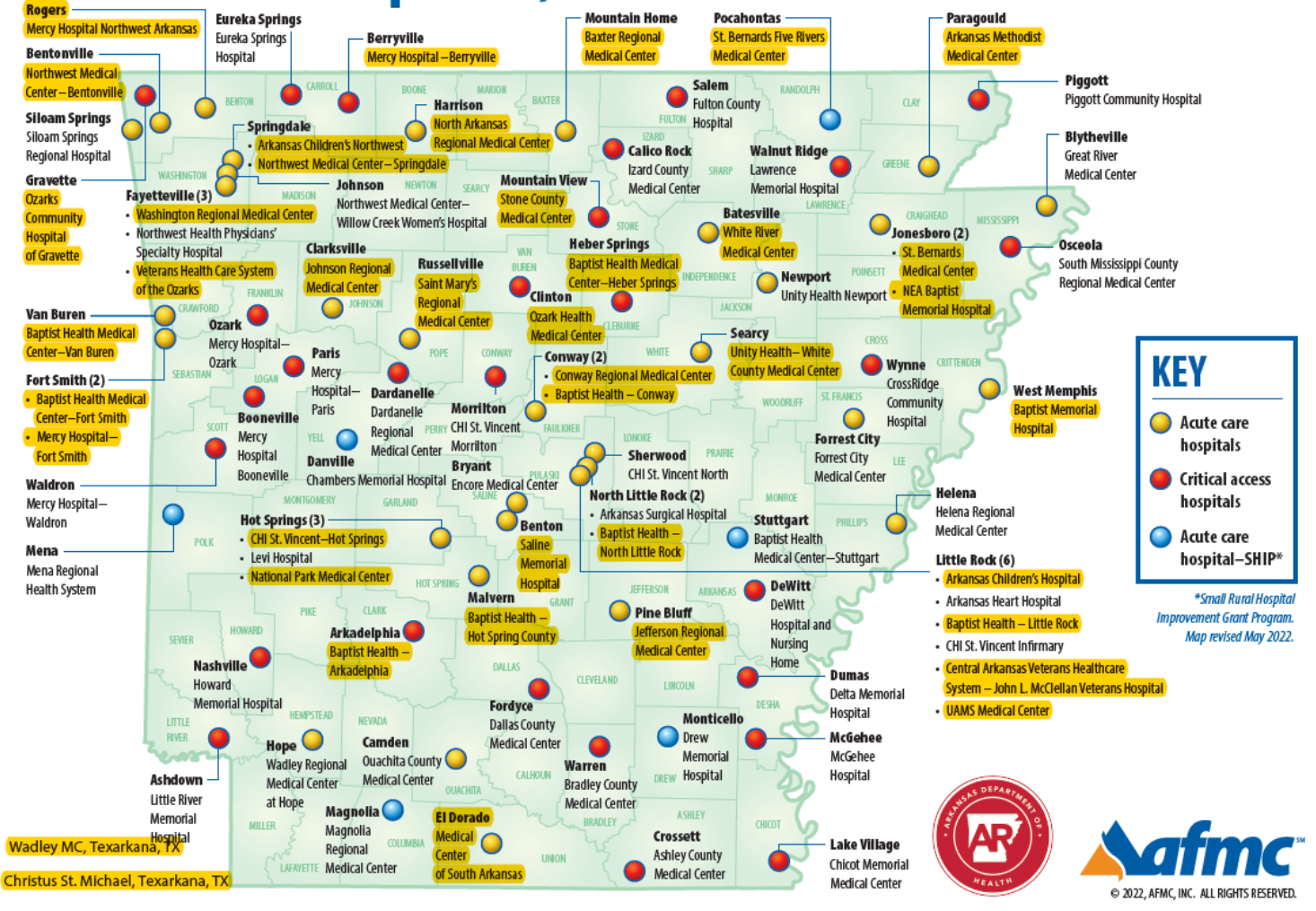

Arkansas Department of Health (ADH)  
Healthcare Preparedness Program (HPP)

Updated: April 2024 by ADH Hospital Preparedness Program

